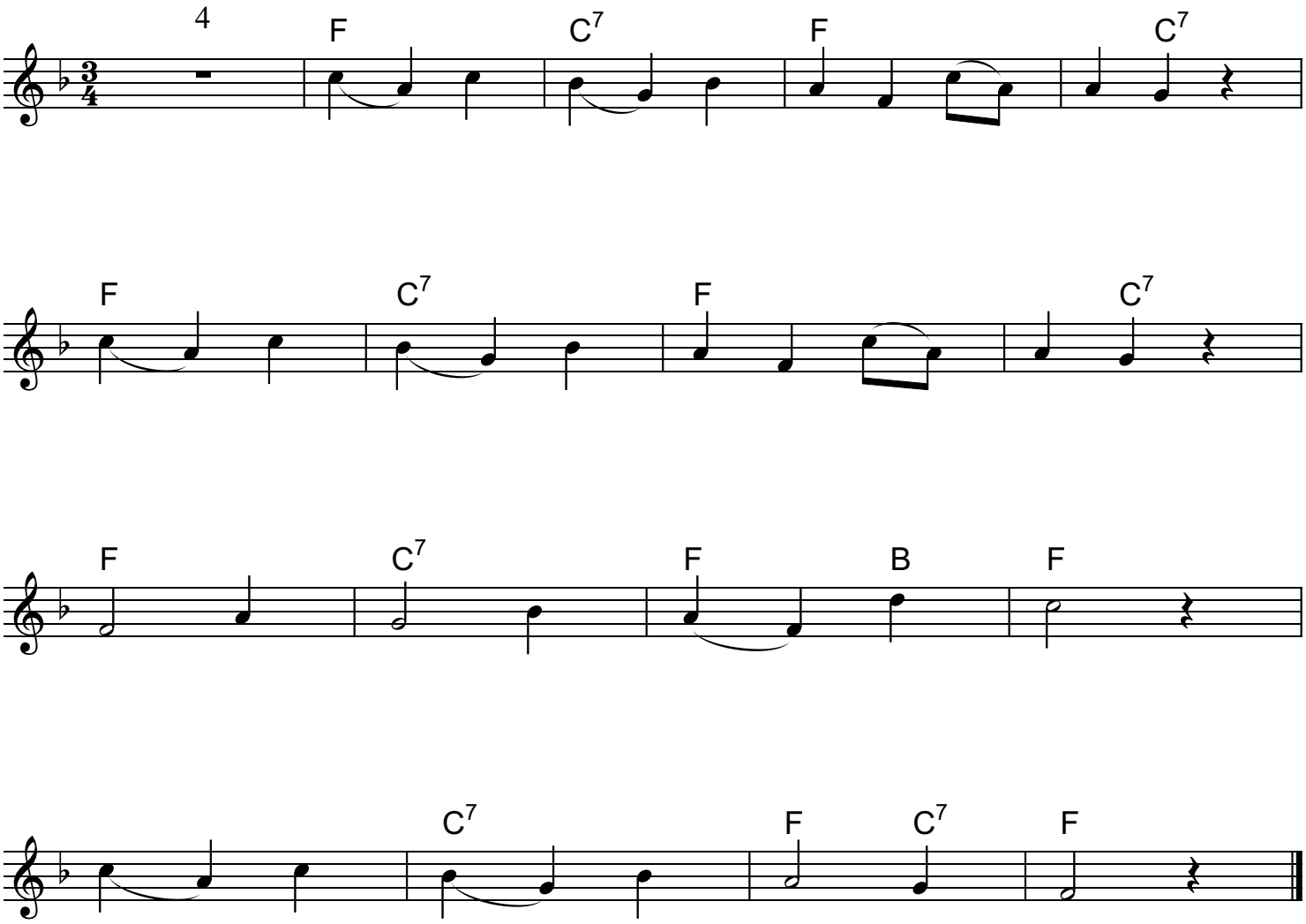SLYŠTE, SLYŠTE